Dealing with allegations against people who work with Children

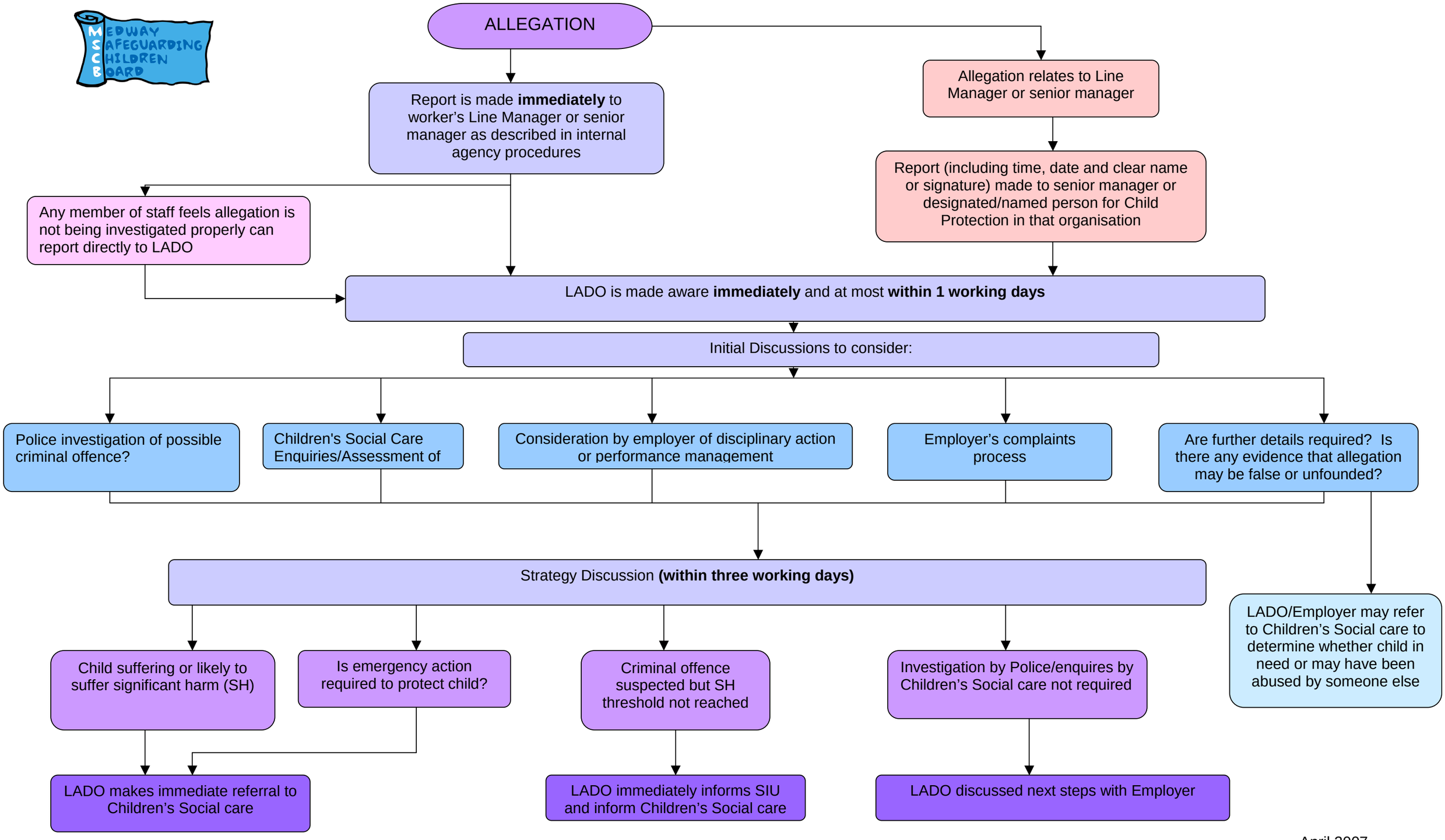

April 2007